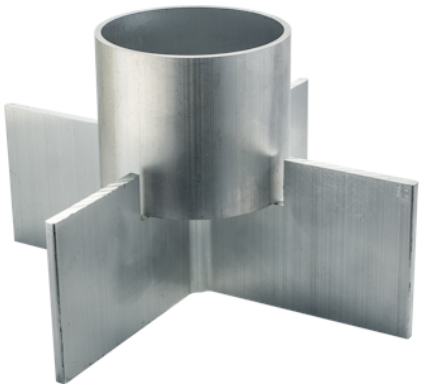

# MONTERINGSKRYSS FOR BAKKEFØLER

| | |
|---|---|
| **Art.no** | 5430171 |
| **GTIN** | 7071236014386 |

Heatit Sensor Pocket is a durable aluminium mounting solution designed for secure and precise installation of Heatit ground sensors in outdoor snow and ice melting systems. Its practical two-part design ensures stable positioning and allows easy sensor replacement without removing the finished surface.

## PRODUCT FEATURES

- Technical Specifications
- Material Aluminium
- Internal diameter Ø55mm
- Construction Two-part design
- Overall width 151mm
- Heatit Sensor Pocket is designed for secure installation and mechanical protection of Heatit ground sensors in outdoor snow and ice melting systems, particularly in areas exposed to heavy vehicle loads.
- The robust aluminium construction helps protect the sensor against mechanical stress caused by vehicle traffic, making it suitable for driveways, parking areas, and other high-load surfaces. The sensor pocket provides additional protection against external pressure, helping ensure reliable sensor operation and long service life.
- The practical two-part design ensures stable positioning between heating cable loops and keeps the sensor flush with the finished surface.
- An integrated sleeve allows the ground sensor to be inserted after asphalt, paving stones, or other surface materials have been installed. The sensor can also be replaced without removing or disturbing the finished surface.
- Note: The sensor pocket provides mechanical protection in areas exposed to vehicle traffic. Suitability for specific load conditions depends on correct installation and the surrounding surface construction.
- Application Outdoor snow and ice melting systems
- Suitable areas Driveways, parking areas and high-load surfaces
- Compatibility Heatit ground sensor

## ADDITIONAL INFO

| | |
|---|---|
| Certification | CE |
| Warranty international | 2 years |

## PRODUCT DIMENSIONS

| | | | |
|---|---|---|---|
| Product length | 150mm | Product width | 150mm |
| Product height-/depth | 100mm | Product net weight | 200g |

## MAINTENANCE

No maintenance required.

## RETURN AND RECYCLING

Aluminum for recycling.

## DISCLAIMER

We develop and design our products according in accordance with our strict quality requirements (ISO 9001) and environmental requirements (ISO 14001).
All electrical installations must be carried out by an authorized electrical installer. The product must be installed in accordance with our installers manual and national building codes. Any wrongful installation, misuse, damage of the product, is not covered under warranty.

Updated documentation is available at www.heatit.com or documents.heatit.com
Heatit Controls AS can not be held liable for any type of errors or omittances in our product information.
Product specifications may change without further notice.



**Heatit Controls AS**
Mattisrudsvingen 19, 2827 Hunndalen, Norway
**Tel:** +47 61 18 77 77 | post@heatit.com
**heatit.com** | **documents.heatit.com**